

JAIN ACADEMY FOR SPORTING EXCELLENCE

Admission Procedure/Requirements

I. Jain Academy for Sporting Excellence commences its first batch from July 04. The sports disciplines offered at the Academy are:

- | | |
|-----------------|----------------|
| 1. Athletics | 6. Cricket |
| 2. Basketball | 7. Football |
| 3. Badminton | 8. Hockey |
| 4. Lawn Tennis | 9. Swimming |
| 5. Table Tennis | 10. Equestrian |

II Academic curriculum of the trainees will be through Jain International Residential School (JIRS) which is affiliated to CBSE / NIOS.

III Selection of trainees will be conducted on the basis of :-

- Sports - achievements and a battery of test.
- Academics - Written test on Basic English & Mathematics.

IV The following documents will have to be submitted while admitting the child to the academy :-

- Transfer Certificate/School leaving Certificate (in original) from the school in which the student last studied.
- Marks Sheet of the last examination in the previous school
- 24 passport size photographs (colour) with its negative.
- Details of the Local Guardian in a separate sheet of paper, indicating the name, relationship, address, telephone Number, FAX No & E-mail ID.
- Declaration of Second/Third Language selected out of Hindi/French/Sanskrit)**
- Students for XI Standard should produce X Standard marks sheet issued by the respective Board alongwith Migration Certificate and Character/Conduct Certificate in addition to Transfer/School Leaving Certificate.
- Passport of the child. In case the Passport is not readily available, the same is to be applied for and submitted to the academy within two months from the date of admission.
- Sports achievement certificates - State / National / Other if any.
- Recomendations from sports bodies.

**Students seeking admission to classes upto VIII Standard have to opt for 2nd and 3rd languages out of Hindi/French and Sanskrit. Students seeking admission to classes IX and X Standard should opt only second language out of the above three languages.

V The child while joining the academy should bring the items shown in the list at Annexure 1 & 2.

VI Date of opening of academy will be intimated well in advance.

Application forms are available at:

1. Sri Bhagawan Mahaveer Jain College

91/2, Dr A.N. Krishna Rao Road, V.V. Puram, Bangalore-560 004.

Ph: 080-26615246 Fax: 080-26500895

2. Jain International Residential School

Jakkasandra Post, Kanakapura Taluk, Kanakapura Road, Bangalore Rural Dist - 562112

Ph: 080-7563006, 7562080 Fax: 080-7562418.



(USE BLOCK LETTERS ONLY)

Application for Admission

Appendix - "A"

Application No. _____

Student's Name : (As per previous school records)											
Admission to Grade / Standard							Chosen Sports (from Para-I)				
Date of Birth	DD			MM			YYYY				
Place							District				
State							Nationality				
Religion							Mother Tongue				
Permanent Address											
							Pin				
Nearest Air-port							Nearest Railway Station				
Telephone	Office <small>(ISD & STD Code)</small>						Fax <small>(ISD & STD Code)</small>				
	Residence <small>(ISD & STD Code)</small>						Fax <small>(ISD & STD Code)</small>				
	Mobile						e-mail				
Mother's Name							Age				
Occupation											
Father's Name							Age				
Occupation											
Sporting background in family											
Address for correspondence											
							email	Pin			
Local Guardian's Name and Address <small>(Within Bangalore or nearby)</small>											
							Pin				
Telephone	Office <small>(STD Code)</small>						Fax				
	Residence <small>(STD Code)</small>						Fax				
	Mobile						e-mail				

Name and addresses of previous schools attended with dates. Institution	Grades	Year of completion
1.		
2.		
3.		
Form or Grade completed before entry at JASE		
Sports achievements (Certificate to be attached)		
Coaching camps attended with period of training (Mention the academy / coach)		
Interests and hobbies		
General Remarks		
Student's passport No.	Place of Issue	Valid till
2nd language selected	3rd Language selected	
Signature of Student		Signature of Parent / Guardian
Admit to	Standard.	
Executive Director	Chairman	
For Office use only:		
Roll. No. Allotted:	Admission No.:	

Please note that this certificate must be signed by a qualified medical practitioner / physician. Please use the reverse side for supplementary information, if necessary.

Name of the Student _____

Permanent address _____

Address & Tel. No. of parent / guardian _____

Name, address & Tel. No. of nearest relative or friend (In Bangalore or nearby) _____

Infectious Diseases

(Please underline the disease(s) your child has already had)

Measles - German Measles - Scarlet Fever - Chicken Pox - Mumps - Whooping Cough - Epidemic viral Hepatitis - Malaria - Typhoid Fever - Poliomyelitis - Tetanus - Diphtheria - Meningitis - Endocarditis - mononucleosis (Glandular fever) - Toxoplasmosis, etc.

Recent exposure to any other contagious / infectious disease (give details).

Other Illness (Please underline)

Respiratory	Frequent tonsillitis - Otitis (Ear infection), Bronchitis - Asthma - Sinusitis - Epistaxis
Digestive	Gastric - Digestive - Intestinal complaints
Heart & Circulation	Congenital or acquired heart diseases - Peripheral Circulatory troubles (chillblain or others)
Blood	Blood group Anemia - Prolonged bleeding - Capillary fragility or other trouble.
Nervous	Epilepsy - Tetanus - Disorders of character - Migraine.
Joints & Bones	Rheumatic illness - Trauma requiring special attention
Endocrine	Diabetes - thyroid and Parathyroid problems or other
Metabolism	Obesity - Failure to thrive - Other problems
Skin (Epidemic)	Eczema - Urticaria - other contagious or non-contagious skin diseases - Fungal infection.
Allergies	Drug - Foods - Odours - Chemical Products - Plants Dust (Pollen) - Hair - Feathers or Others

Urinary Kidney trouble - Bladder : Cystitis - enuresis

Genital Eg. Incapacitating periods or other troubles
(Concerns mostly girls)

Teeth Condition of Teeth - necessary care or supervision

Glasses or Contact lenses If spectacles are worn, please supply an extra set.

Date of the most recent illness / injury: specify: _____

Particular wishes of the parents: _____

Clinical Evaluation - Health Certificate _____

Date: _____

Place: _____

Signature of Medical Practitioner /
Physician with seal & Regn. No.

Supplementary information (if any) _____

Undertaking- 1

(To be signed and returned with the application form by parents)

I understand that my son / daughter is granted admission to Jain Academy for Sporting Excellence on the following terms and conditions:

1. That I will deposit the Transfer Certificate of the previous school within 15 days of his/her joining the Academy, failing which the Executive Director will have the right to cancel the admission and send the student home.
2. That I will deposit the fees in full on or before the due date. If not, after 30 days, the name of the trainee will be struck off the register.
3. That I have studied the leave rules of the institution. I understand that the academy celebrates all religious festivals and no home leave is permissible for religious functions. In addition to travelling time, only two days leave for attending the marriages of real sisters or brothers or parents' brothers or sisters and to offer condolence to immediate relations is permissible. An invitation card should accompany the request for leave for attending the marriage. No leave is granted for Birthday and Raksh Bandhan, etc., and no leave is permissible for any of the above reasons during the examination days. I also understand that no leave will be granted to the student unless I apply for it directly to the Executive Director.
4. That the trainee will continue to train at the academy for a minimum period of one year.
5. That no food parcel will be sent to the student.
6. That the student will not be given any cash. All the money required for the student will be sent to the Academy office.
7. That if my ward leaves the Academy campus without permission, the Academy authorities may lodge an F.I.R. with the local police station and I shall have no right to question and raise objections to this action. The academy will not be responsible for any mishap in such circumstances.
8. That the student may be removed from the academy for
 - a non-payment of Academy dues
 - b using unfair means in any examination
 - c consistent unsatisfactory progress
 - d conduct harmful to other students
 - e immorality
 - f grave insubordination
 - g stealing or extortion of money / items from other students
 - h contempt of authority
 - i breaking bounds
 - j damaging of the institution property
 - k any word or action likely to undermine the reputation of the institution
 - l bullying, assaulting and ragging in any form
9. That the academy does not hold any responsibility in cases of sickness or accidents. This applies also to all accidents which may occur in the science laboratories, workshops, sports fields, gymnastics, boxing, rock climbing, trekking, mountaineering, Microlite Flying, Parasailing, swimming, equestrian activities, educational tours or journeys to and from the academy.

Please note: Visitors will not be allowed to visit the dormitories.

10. That leave will not be granted on the pretext of illness of relatives, including the parents, except under very special circumstances.
11. That the Academy will do its best to provide normal medical aid, but the Academy will not be held responsible for any accident or mishap beyond its control.
12. That no valuables like gold chains, rings, transistors, personal stereo systems, cameras, etc., are to be given to the students. The Academy does not take responsibility for the loss of such valuables
13. That the parents who wish to withdraw their children at the end of a term will have to give a notice of at least two months prior to the commencement of the next term, failing which they have to pay the full fees for the whole term (next term). At any given time, a 12 days notice is to be given to the Academy for withdrawal during the term.

The transfer certificate is issued only after all the dues are settled.

Refund of amount lying in credit is made through an account payee cheque after obtaining a pre-receipt from the parents at the end of term in which a student is withdrawn. The caution money is refunded only after the accounts for the year have been audited.

Date: _____

Signature of Parent / Guardian

Undertaking- 2

I have read the rules of Jain Academy for Sporting Excellence and agree to abide by them. In spite of normal precautions taken by the Academy, if any mishap accident or injury takes place during the period of my ward's stay at the Academy or if and when he joins tours, excursions or camps, I will not hold the institution or any of its staff wholly or partly responsible for it.

Date: _____

Signature of parent / Guardian

Jain Academy for Sporting Excellence

Body Measurements to be taken by your TAILOR only.

Uniform Measurements for BOYS

Name:

1. Height :
2. Weight :
3. Age :

Shirt

1. Length :
2. Neck :
3. Shoulder :
4. Chest :
5. Sleeves - H :
6. Sleeves - F :
7. Cuff :
8. Kurtha Length :



Pant

1. Length :
2. Waist :
3. Seat :
4. Fork :
5. Half Pant Length:

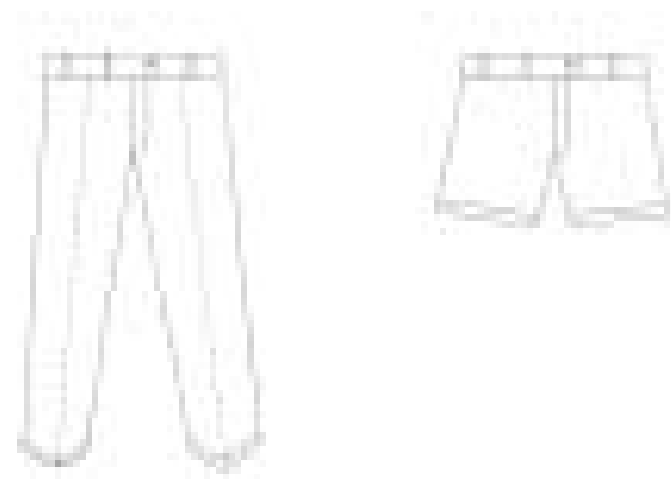

Jain Academy for Sporting Excellence

Body Measurements to be taken by your TAILOR only.

Uniform Measurements for GIRLS

Name: _____

1. Height :
2. Weight :
3. Age :

Shirt

1. Length :
2. Neck :
3. Shoulder :
4. Chest :
5. Sleeves - H :
6. Sleeves - F :
7. Cuff :
8. Kurtha Length :



Pant

1. Length :
2. Waist :
3. Seat :
4. Fork :
5. Half Pant Length:



Skirt

1. Length :
(One inch below knee)

Jain Academy for Sporting Excellence

List of items to be brought by BOYS

Annexure 1

Sl. No	Item	Quantity	Sl. No	Item	Quantity
1	Colourful, informal/ traditional dress (for festivals & functions)	2 Sets	16	Tooth Paste	3 Tubes
2	Casual wear (decent ones)	4 sets	17	Shampoo	2 Bottles
3	Under wear & Vests	8 Nos each	18	Hair oil	2 bottles
4	Bed Sheet	4 Nos	19	Dettol Liquid Soap	1 No
5	Pillow covers	4 Nos	20	Bath Soap	6 Nos
6	Bath robe	1 No	21	Comb or Hair Brush	2 Nos
7	Bath Towels	4 Nos	22	Black shoes (Naughty /super stride (Bata)	1 pair
8	Swimming Dress with cap & goggles	2 Nos	23	Shoes (casual wear) any make	1 pair
9	Blanket or Razai (quilt)	1 No.	24	Sports shoes	1 pair
10	Handkerchief	12 Nos	25	Bathroom slippers	1 pair
11	Rain Coat with cap	1 No	26	Black Shoe Polish	1 No.
12	Leather belt (reversible) black or brown	1 No	27	Shoe brush	1 No
13	Water Bottle	1 No	28	Socks (white)	6 pairs
14	Tooth Brush & tongue cleaner	2 Nos each	29	Table alarm clock with battery	1 No
			30	Coat Hangers	12 Nos
			31	Nail Cutter	1 No
			32		

List of items to be brought by GIRLS

Annexure 2

Sl. No	Item	Quantity	Sl. No	Item	Quantity
1	Colourful, informal/ traditional dress (for festivals & functions)	2 Sets	15	Tooth Paste	3 Tubes
2	Casual wear (decent ones)	4 sets	16	Shampoo	2 Bottles
3	Under wear (Slips, Bra & Panties)	8 Nos each	17	Hair oil	2 bottles
4	Bed Sheet	4 Nos	18	Dettol Liquid Soap	1 No
5	Pillow covers	4 Nos	19	Bath Soap	6 Nos
6	Bath robe	1 No	20	Comb or Hair Brush	2 Nos
7	Bath Towels	4 Nos	21	Black shoes Bata (Ballerina)	1 pair
8	Swimming Dress with cap & goggles	2 Nos	22	Shoes (casual wear) – without heal - any make	1 pair
9	Blanket or Razai (quilt)	1 No.	23	Sports shoes	1 pair
10	Handkerchief	12 Nos	24	Bathroom slippers	1 pair
11	Rain Coat with cap	1 No	25	Black Shoe Polish	1 No.
12	Leather belt (reversible) black or brown	1 No	26	Shoe brush	1 No
13	Water Bottle	1 No	27	Socks (white)	6 pairs
14	Tooth Brush & tongue cleaner	2 Nos each	28	Table alarm clock with battery	1 No
			29	Coat Hangers	12 Nos
			30	Nail Cutter	1 No
			31	Lice Comb	1 No

Above items are to be packed in a VIP or Similar suitcase of dimension 22"x12"x7" only

- Each clothing should be stitched with the roll Number of the student.
- Shoe should be marked inside with the roll number
- A list of clothes should be handed over to the Dorm Master/Dorm Mistress on arrival.
- Perfumes, Nail Varnishes, lipstick, lip-gloss, costly silver and gold ornaments, Walkman, camera etc are NOT permitted.
- Dress Code: Tight and transparent outfits are not allowed. Dress sense should be based on comfort, appropriateness and tastefulness of choice, rather than trends of fashion and the desire for display. Girls are **NOT ALLOWED** to wear sleeveless, spaghetti and light T-shirts.
- Cloths and T-Shirts with risque prints or symbols are also **NOT ALLOWED**